

12/9/2020



12/9/2020



12/9/2020



12/9/2020



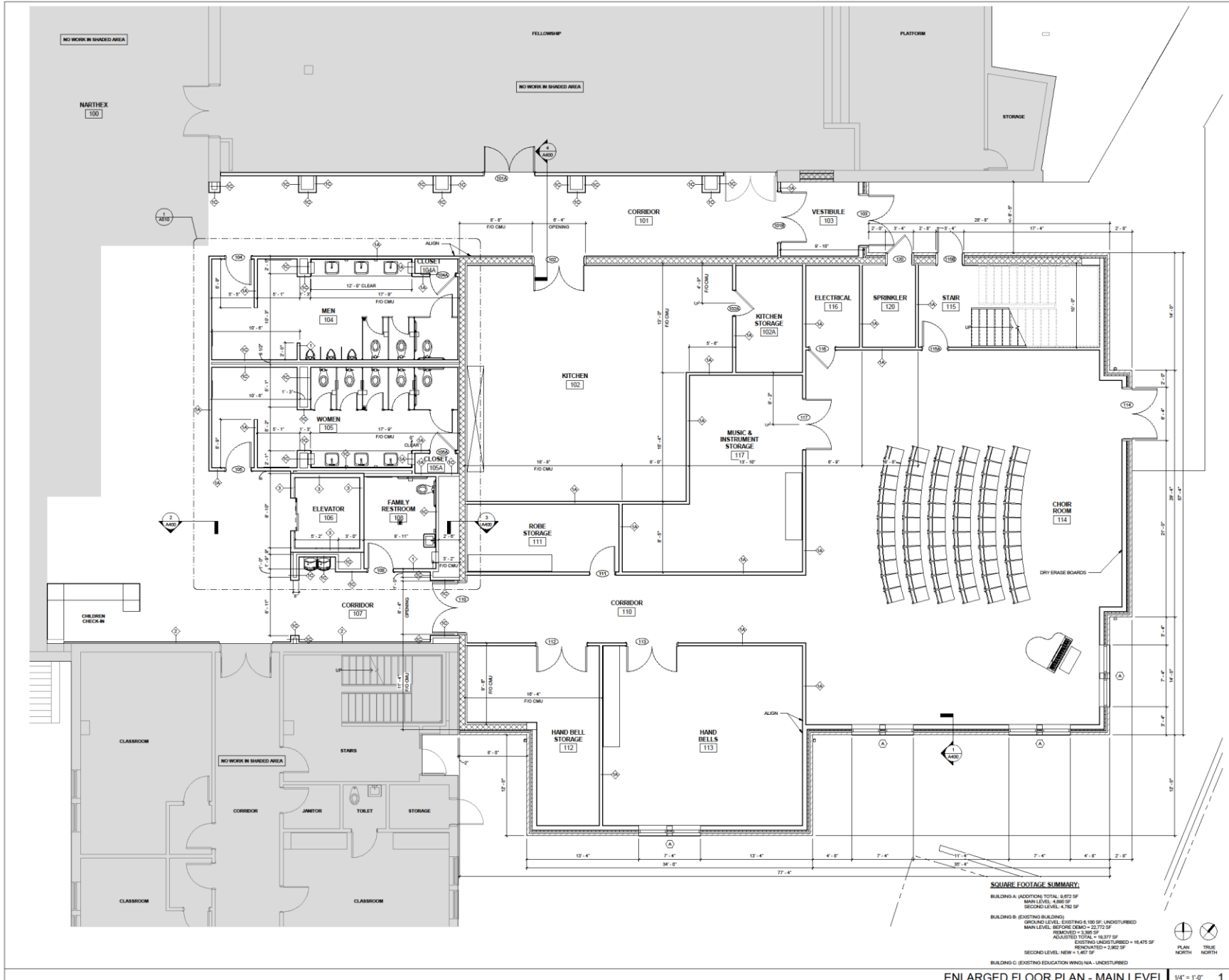

**DAVIDSON
UNITED
METHODIST
CHURCH**

233 S. Main Street,
Davidson, NC 28036



ENLARGED FLOOR PLAN

DATE: 03/01/2021
PROJECT NO: 19080

REVISIONS	NO.	DATE	DESCRIPTION

THIS DRAWING IS THE PROPERTY OF ADW ARCHITECTS, P.A. AND SHALL NOT BE REPRODUCED OR COPIED IN WHOLE OR PART. IT SHALL NOT BE USED ON ANY OTHER PROJECT OR GIVEN TO ANY OTHER COMPANY OF ANY KIND WITHOUT THE CONSENT OF ADW ARCHITECTS, P.A.

SQUARE FOOTAGE SUMMARY:

BUILDING	STATUS	AREA (SF)
BUILDING A	(ADDITION) TOTAL	8,872 SF
	GRADE LEVEL	4,800 SF
	SECOND LEVEL	4,782 SF
BUILDING B	(EXISTING BUILDING)	
	GRADE LEVEL	6,100 SF (UNDISTURBED)
	MAIN LEVEL	22,772 SF
	REMOVED	3,396 SF
	ADJUSTED TOTAL	16,476 SF
	EXISTING UNDISTURBED	16,475 SF
	REMOVED	2,402 SF
	SECOND LEVEL NEW	1,467 SF
BUILDING C	(EXISTING EDUCATION WING) NA	UNDISTURBED



SHEET NUMBER

A103

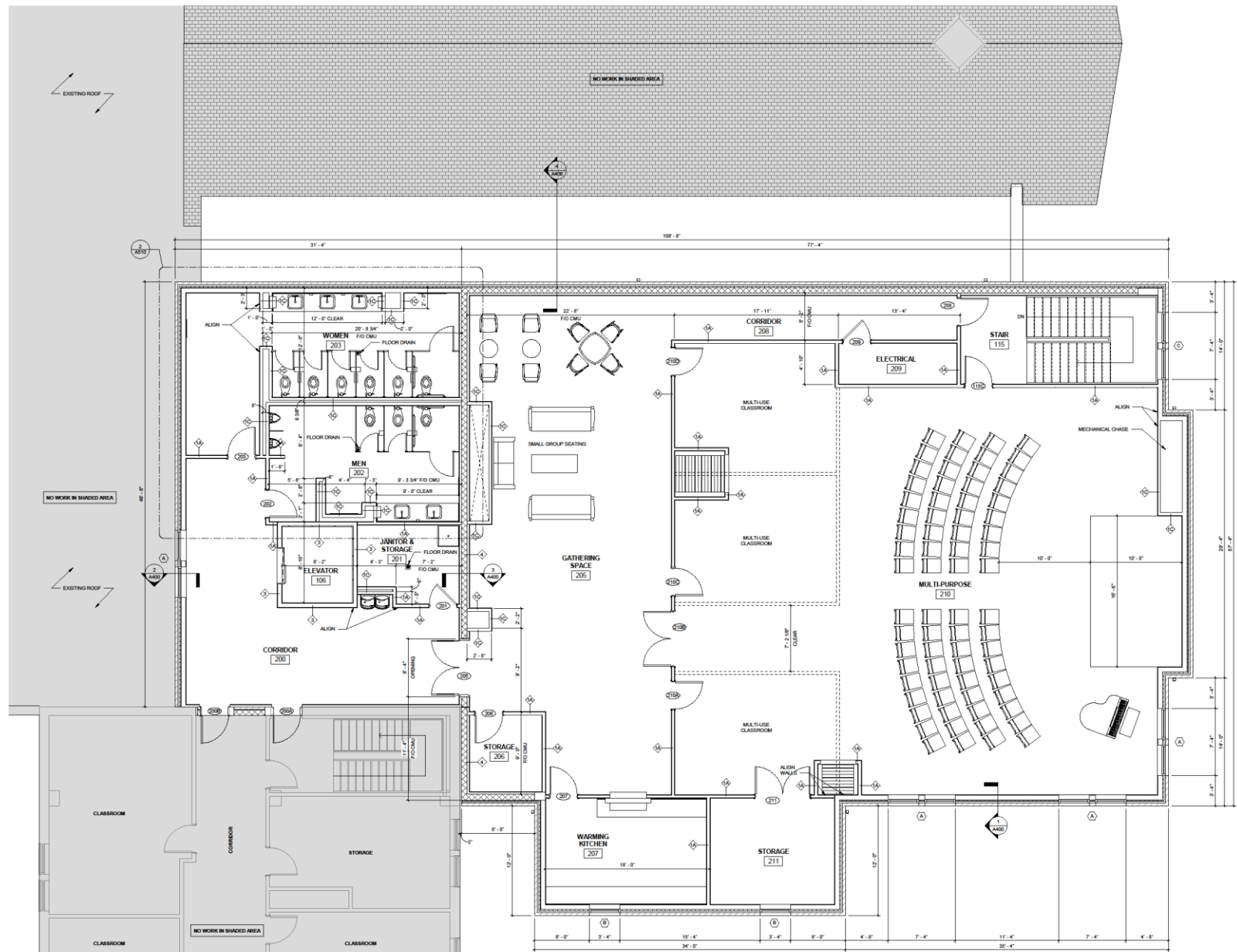

**DAVIDSON
UNITED
METHODIST
CHURCH**

233 S. Main Street,
Davidson, NC 28036



ENLARGED FLOOR PLAN

DATE: 03/01/2021
PROJECT NO: 19080
REVISIONS
NO. DATE DESCRIPTION

THIS DRAWING IS THE PROPERTY OF ADW ARCHITECTS, P.A. AND SHALL NOT BE REPRODUCED OR COPIED IN WHOLE OR PART. IT SHALL NOT BE USED ON ANY OTHER PROJECT OR GIVEN TO ANY OTHER COMPANY OR AGENCY WITHOUT THE CONSENT OF ADW ARCHITECTS, P.A.

SHEET NUMBER



SQUARE FOOTAGE SUMMARY:

BUILDING A (ADDITION) TOTAL: 8,872 SF
MAIN LEVEL: 4,886 SF
SECOND LEVEL: 4,786 SF
BUILDING B (EXISTING BUILDING) GROUND LEVEL: EXISTING 4,100 SF, UNDISTURBED
MAIN LEVEL: BEFORE DEMO = 22,775 SF
REMOVED = 13,306 SF
ADJUSTED TOTAL = 10,379 SF
EXISTING UNDISTURBED = 16,475 SF
REMOVED = 2,862 SF
SECOND LEVEL: NEW = 1,462 SF
BUILDING C (EXISTING EDUCATION WING) N/A - UNDISTURBED